

Ming-Hsiu Yen 顏名秀

CINA CUMA
for violin and piano

《祭歌》

為小提琴與鋼琴
(2020)

[PIANO PART]
(with Violin)

Version:
2024/3/27

CINA CUMA for violin and piano

《祭歌》為小提琴與鋼琴 (2020)

樂章 Movements :

- I. 火與煙 Fire and Smoke [ca. 3:30]
- II. 分離與道路 Departure and the Road [ca. 3:00]
- III. 魚與平安 Fish and Peace [ca. 2:50]

曲長 Duration: 約 9 分鐘 20 秒

樂曲解說 Program Notes :

卡那卡那富族 (Kanakanavu) 是臺灣原住民族中的第十六族，分佈於那瑪夏區。該區同時也居住著鄒族、布農族、排灣族等不同族群，文化風俗十分多元。在 2014 年 6 月 26 日被正式承認之前，卡族一直被歸為鄒族。根據內政部於 2023 年底的人口統計，卡族人口僅餘四百多人，人口弱勢之下，文化與語言的傳承一直是嚴峻的挑戰。

米貢祭 (mikong) 是卡族最重要的祭典之一，祭典其中一部分，是由主祭者口念祈福語及天神之名，並將年糕黏於柱上後，由全體族民獻唱祈福歌《祭歌：母親·父親》。歌詞使用古語，運用象徵手法呈現卡族的哲學觀，並藉此表達對天神、地神與祖靈的感謝之意。多數卡族的歌曲借用他族的旋律，再配上卡族的歌詞；而米貢祭中演唱的祈福歌《祭歌：母親·父親》卻是少數能真正代表卡族的古曲。

《祭歌》為小提琴與鋼琴 (2020) 改編自《祭歌》為中提琴與鋼琴 (2016)，曲中引用米貢祭的祈福歌做為創作素材，並將其加以變化與轉型，試圖呈現歌詞中的多種意象。

第一樂章〈火與煙〉的意象取自祈福歌中第一段歌詞。內容描述勇敢女神 'usu 為了多得到一些獵物，爬到樹上欲遠眺，卻遭到火獵的族人放火燒樹林而喪生。女神擔心父母與族人的安危，便唱了這首歌，提醒族人把所有的東西收拾好。此樂章充滿活力與生氣，企圖營造煙霧繚漫的情景與焦急的心境。

第二樂章〈分離與道路〉的意象取自於第二段與第三段歌詞。第二段歌詞描述女神 'usu 早逝的朋友 taulipi 向 'usu 說道：「慢走，咱們現在要與人間分離，但氣味仍留在人間。」第三段歌詞則是 'usu 問 taulipi 前面的道路是否好走，請 taulipi 指示她。此樂章開頭運用鋼琴寬廣的音域與提琴中低音域的旋律相互呼應；之後音樂漸富流動性，不捨中多了份擔憂。

第三樂章〈魚與平安〉的意象取自第五段歌詞，內容描述 'usu 請父母準備一條魚與項鍊祭祀。每年父母與族人都會準備食物與項鍊來祭祀祖靈以求得平安，這也是今日卡族「米貢祭」的由來。相較於前兩個樂章，此樂章將祈福歌做更原始的呈現，也去除了前兩樂章的戲劇張力，企圖在原始的素材中，尋求一份寧靜與平安，也象徵 'usu 與父母間、族人與祖靈間，藉由供品與祭祀在不同時空中的連結與溝通。

Cina Cuma 祭歌

I. Fire and Smoke 火與煙

顏名秀 (2020)
Ming-Hsiu Yen

Version:
2024/3/27

Adagio ♩ = ca. 60

1

ff

silently hold down these notes

13

13

ff

Red.

sul D

3 3 3 3

sus. ped.

3

sul A

5 5 5 5

sul D

sul pont. → ord.

ff *ffp* *f* *fp*

pp *f* *p* *f*

*)

6

3 3 3 3 3 3

sul pont.

ffp

p *f* *mp* *f*

*) Mute string (about one inch from end) with the fingertip.

CINA CUMA for violin and piano
Piano (with Vln.)

2

8

ff *ffp* *ff* *ffp* *ff* *ffp*

mp *f* *mp* *f*

10

ff *ffp* *ff*

8va *mp* *f* *mp* *f*

12

ffp *ff* *ffp* *ff* *ffp* *f* *p*

ord. 3 3 3 3 3 3 3 3

8va *mp* *f* *p* *f*

CINA CUMA for violin and piano
Piano (with Vln.)

14

ff *ffp* *ff* *p sub.*

mp *f* *f* *p sub.*

8^{va}

3

16

p

3

17

ff *ff* *6* *6*

ff *7* *13* *6* *6*

Ped.

CINA CUMA for violin and piano
Piano (with Vln.)

4

18

ff *ff* *ppp sub.*

7 13

8va *p sub.*

20

mp *pizz.* *f*

8va *p*

3

22

arco *ff* *f*

6 6 6 6

Ped.

CINA CUMA for violin and piano
Piano (with Vln.)

23

24

25

CINA CUMA for violin and piano
Piano (with Vln.)

6

26

f

mp sub.

27

mp sub.

p sub.

28

mf

p

mp *pp*

2/4

CINA CUMA for violin and piano
Piano (with Vln.)

29

mf *ff*

mp *f*

6 6 6 6

Red.

31

6 6 6 6 6 6 6 6

33

sf *sf* *sf* *sf* *sf* *sf*

6 6 6 6

CINA CUMA for violin and piano
Piano (with Vln.)

8

34

35

36

CINA CUMA for violin and piano
Piano (with Vln.)

37

mf *p*

mp *pp*

38

mf *p*

mp *pp*

39

ff

ff

Red.

CINA CUMA for violin and piano
Piano (with Vln.)

10

41

Violin part: Treble clef, starting with a series of chords and a single note. Piano part: Treble and bass clefs. Treble clef contains a 13-measure phrase and a 7-measure phrase. Bass clef contains a descending line. A large watermark 'Orchestra' is visible in the background.

42

Violin part: Treble clef, continuing with chords and a rising line. Piano part: Treble and bass clefs. Treble clef contains a 13-measure phrase, a 7-measure phrase, and another 13-measure phrase. Bass clef contains a descending line. A large watermark 'Orchestra' is visible in the background.

43

Violin part: Treble clef, continuing with chords and a rising line. Piano part: Treble and bass clefs. Treble clef contains a 7-measure phrase, a 13-measure phrase, and another 7-measure phrase. Bass clef contains a descending line. A large watermark 'Orchestra' is visible in the background.

CINA CUMA for violin and piano
Piano (with Vln.)

44

45

46

CINA CUMA for violin and piano
Piano (with Vln.)

12

47

mp sub.

p sub.

50

pizz.

p sub.

pp sub.

52

arco

mp

mp

Ped.

CINA CUMA for violin and piano
Piano (with Vln.)

54 pizz.

56 arco sul A

sul E

sul A

p

58 ord. sul pont.

8^{va}

ff

14

14

Ped.

II. Departure and the Road 分離與道路

Andante Moderato ♩ = ca. 56-66
con sord.
ord.

CINA CUMA for violin and piano
Piano (with Vln.)

12 senza sord.

mp *pp* *mp*

p

8

3

16

pp *mp*

p

8va

pp

19

p *mp* *p*

3 5 5 3

3 5

8va--

CINA CUMA for violin and piano
Piano (with Vln.)

22

pp mp mf 3 3 5

5 mp 3

25

f mf 3

mf 3 mp 3 3

27

3 3 3 3

3 3 3 8va 3

CINA CUMA for violin and piano
Piano (with Vln.)

29

30

31

CINA CUMA for violin and piano
Piano (with Vln.)

32

33

34

CINA CUMA for violin and piano
Piano (with Vln.)

35

mp

p

5

5

5

8^{va}

36

ff

f

5

39

3

3

3

III. Fish and Peace 魚與平安

Rubato ♩ = ca. 46-50

mp

sul D

Inside of the piano
Plucking the strings

p sempre

3

Ped.

5

sul D

3

9

sul A

con sord.

mp

n

(plucking)
Repeat pitches in the box
with random rhythms and in radam orders

13

3

16

(plucking)
Repeat pitches in the box
with random rhythms and in radam orders

8va

19

Plucking the strings

CINA CUMA for violin and piano
Piano (with Vln.)

22

(plucking)
Repeat pitches in the box
with random rhythms and in radam orders

(plucking)
Repeat pitches in the box
with random rhythms and in radam orders

26

p *pp*

29

senza sord.

p *n*

Violin

Version:
2024/3/27

Cina Cuma 祭歌

I. Fire and Smoke 火與煙

顏名秀 (2020)
Ming-Hsiu Yen

Adagio ♩ = ca. 60

1 *ff* sul D 3 3 3 3

3 sul A 5 5 5 sul pont. → ord. *ff* *ffp*

5 *f* *fp* 3 3 3 3 3 3

7 sul pont. *ffp* *ff* *ffp*

9 *ff* *ffp* *ff* *ffp* *ff*

11 *ffp* *ff* *ffp* *ff*

12 *ffp* *ff* *ffp* *ff* *ffp* *f*

CINA CUMA for violin and piano

2

Violin

13 ord. *p* *ff* *ffp* <

15 *ff* *p sub.*

16

17 *ffp* *ff* 6 6

18 *ffp* < *ff* *ppp sub.* 3 3 3 3 3

20 *mp* *mp* *f* pizz.

22 arco *ff*

25 *sf sf sf* *sf* *sf sf* *f* 6 6 6 6

CINA CUMA for violin and piano

Violin

27

mp sub.

28

mf *p*

29

mf *ff*

32

sf sf sf sf sf sf

34

ff

37

mf *p*

38

mf *p*

39

ff

CINA CUMA for violin and piano

4

Violin

41

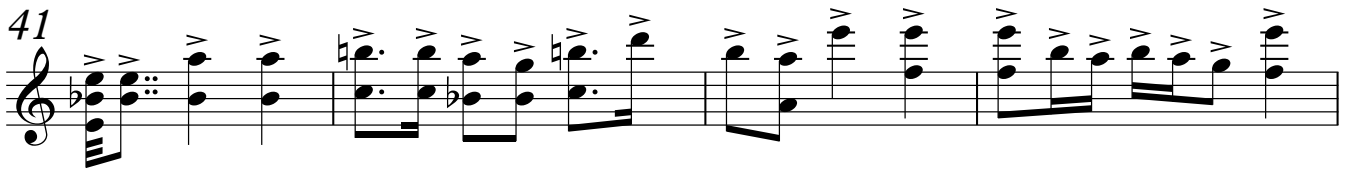

45

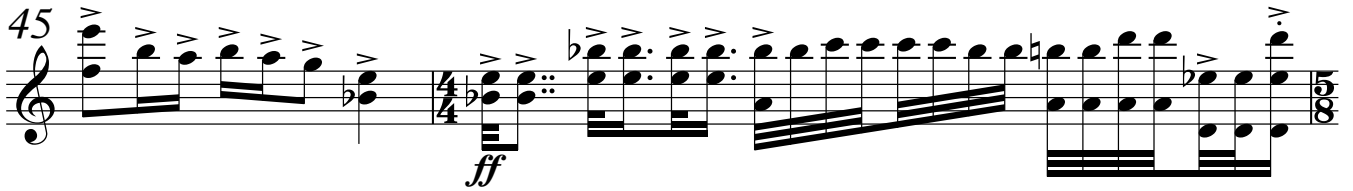

47

49

52

54

57

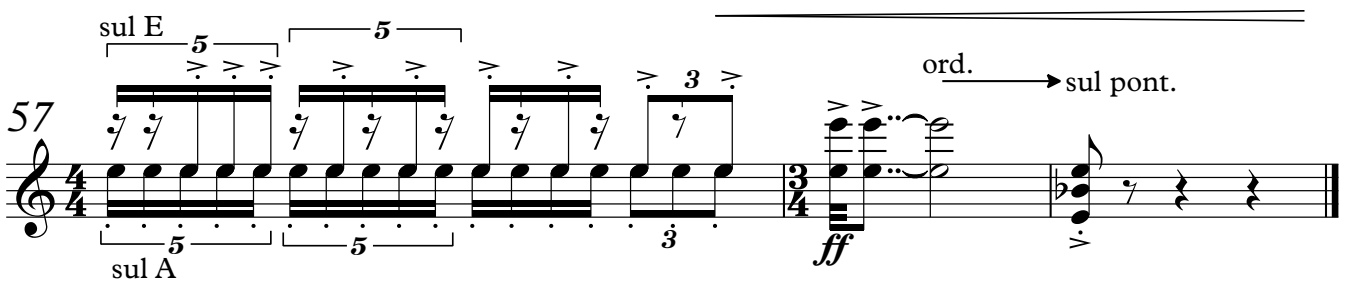

II. Departure and the Road 分離與道路

Andante Moderato ♩ = ca. 56-66

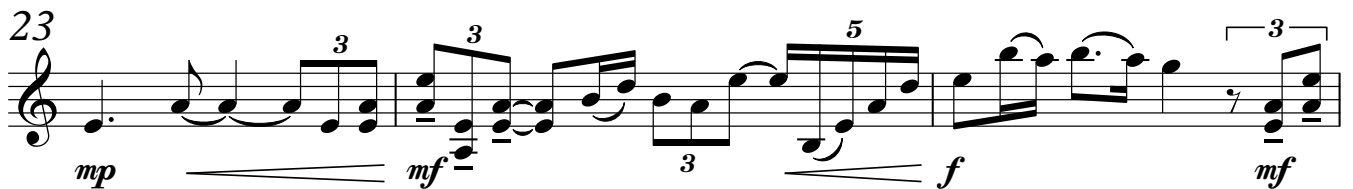
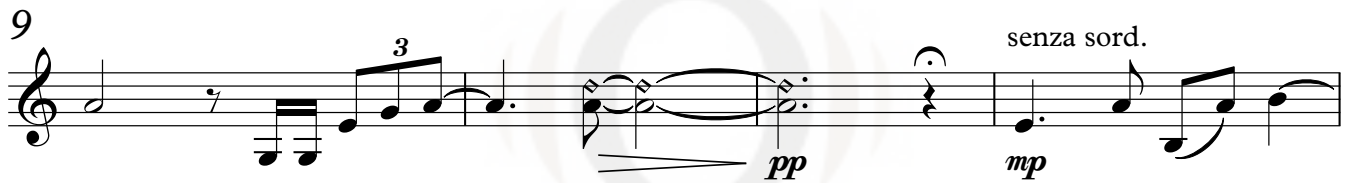
con sord.
ord.

CINA CUMA for violin and piano

6

Violin

26

27

28

29

30

31

cresc.

32

33

f

34

ff

35

mp

36

ff

37

38

39

40

III. Fish and Peace 魚與平安

Rubato ♩ = ca. 46-50

mp

sul D

6

sul D

sul A

10

con sord.

mp

14

3

17

20

23

p

pp

28

senza sord.

p

n