

II 山林火車

for Violin and Piano

♩ = 164

8

16

2

24

32

39

47

55

63

71

79

87

92

97

105

113

121

129

136

143

150

157

163

169

174

180

$\text{♩} = 164$
Allegro Con Brio

188

196

204

212

220

228

236

244

252

260

268

273

278

286

294

302

rit.....

310

♩ = 60
Andante

316

321

326

331

336

341

346

353

360

368

376

386

391

396

401

408

416

♩ = 164
Allegro Con Brio

425

♩ = 164
Allegro Con Brio

433

441

449

457

465

473

481

489

497

505

513

518

523

530

538

546

554

562

569

p *pp*

574

pp

OneSong
Orchestra

山地印象

第二乐章 山林火车

Allegro Con Brio ♩=164

15

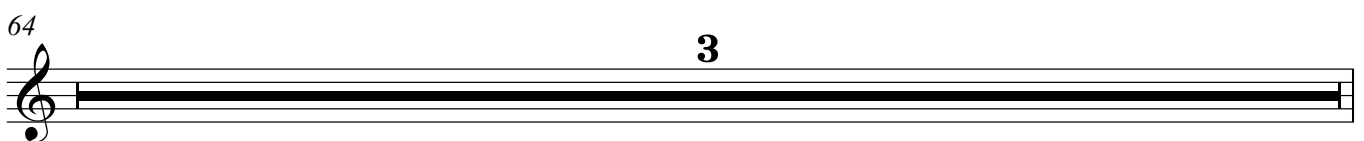
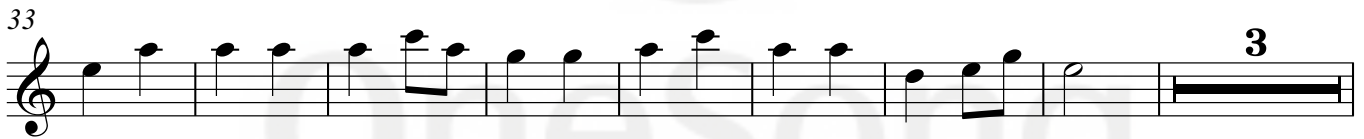
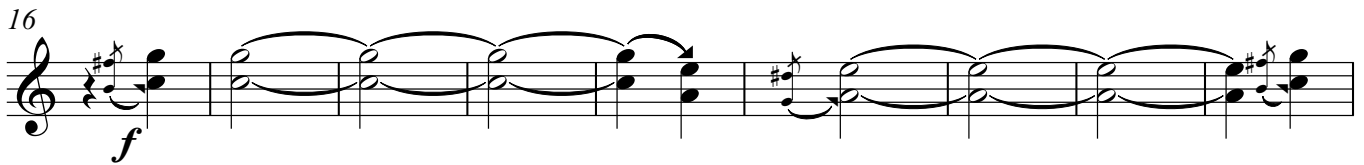

山地印象 II-小提琴独奏

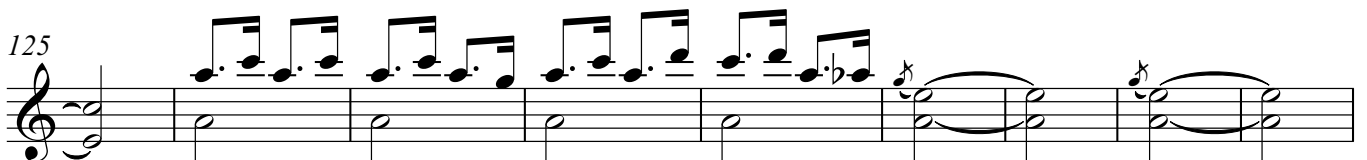
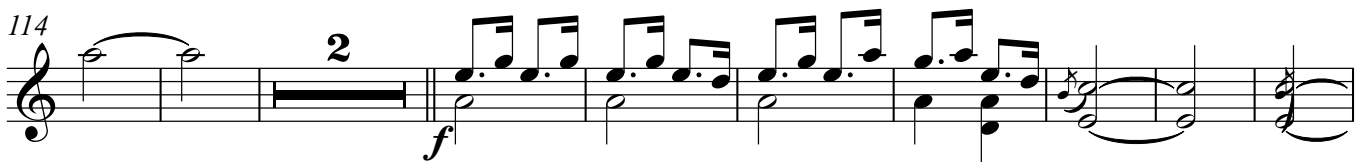
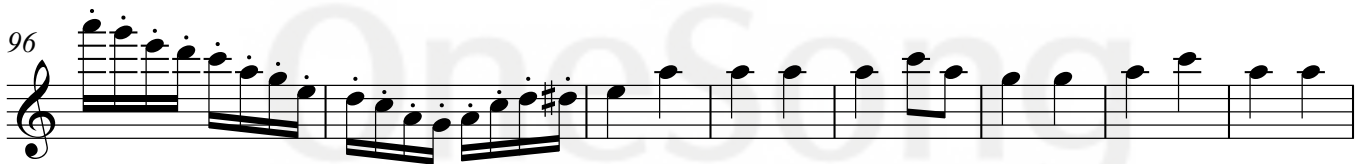
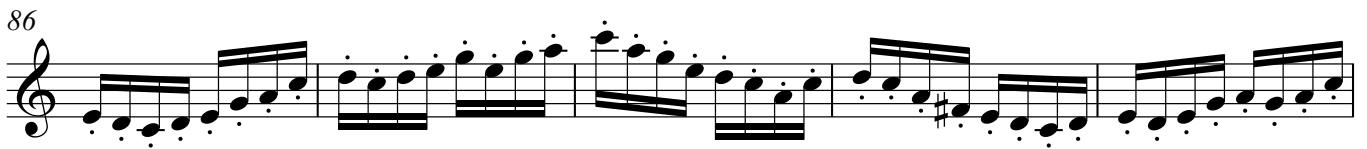
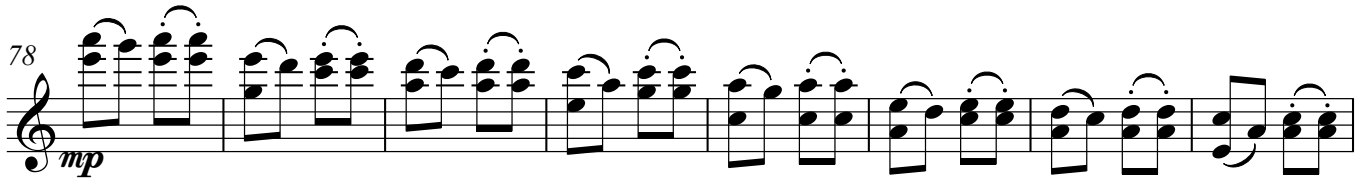

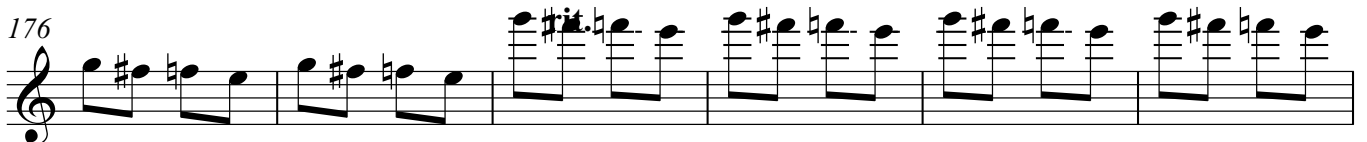

182 Allegro Con Brio $\text{♩} = 164$

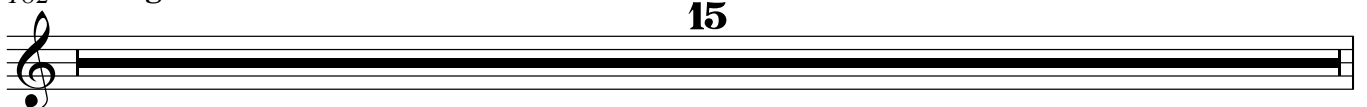

山地印象 II-小提琴独奏

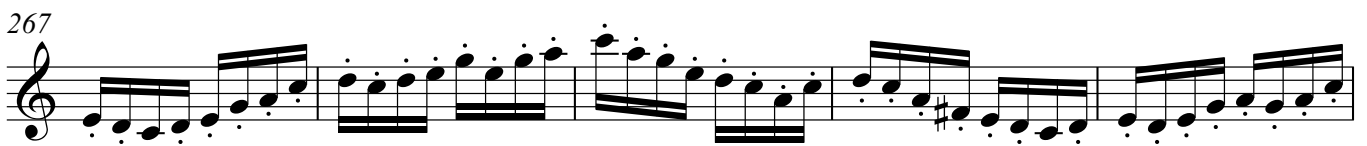
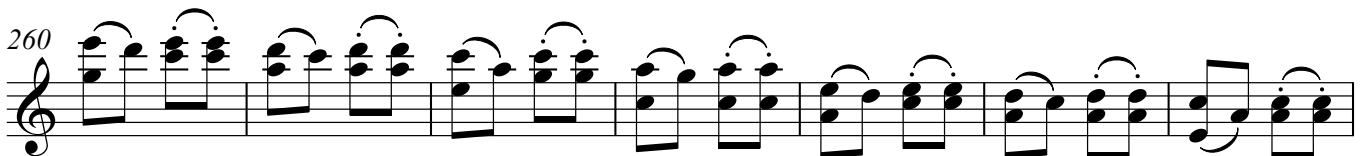
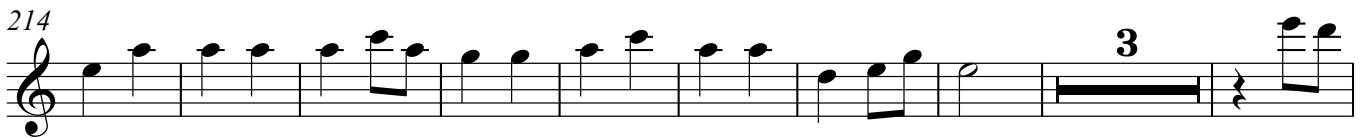

山地印象 II-小提琴独奏

9-5

272

277

285

292

11

rit. 3

OneSong
Orchestra

山地印象 II-小提琴独奏

311 **Andante** ♩=60

4

321

330

338

346

350

354

362

369

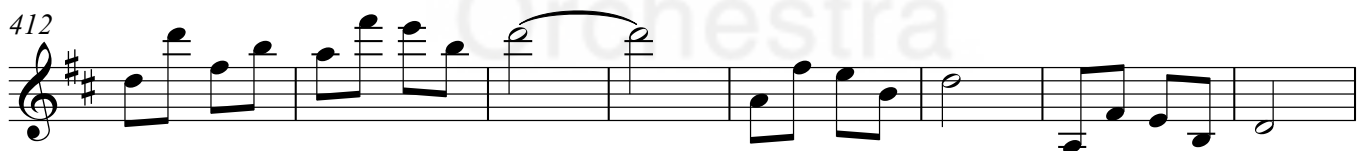
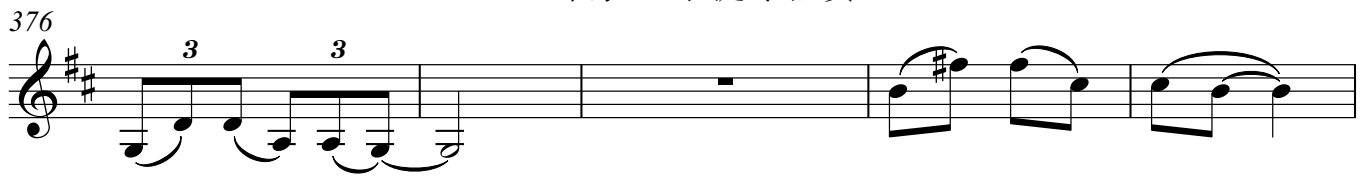

428 **Allegro Con Brio** ♩=164

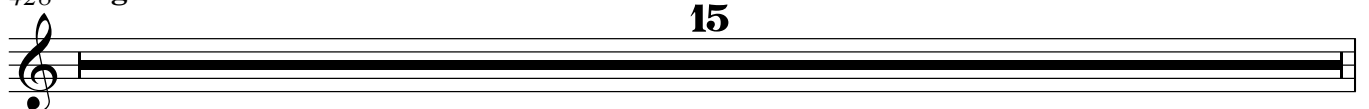

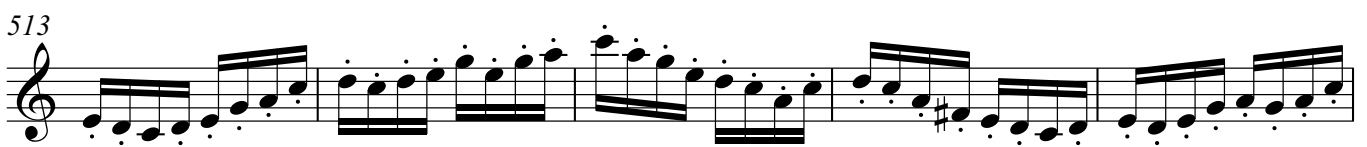
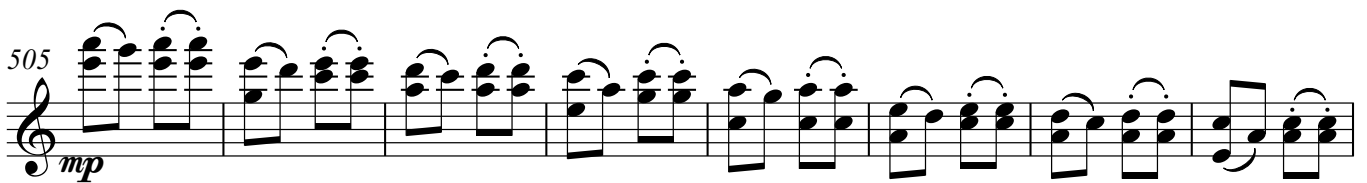
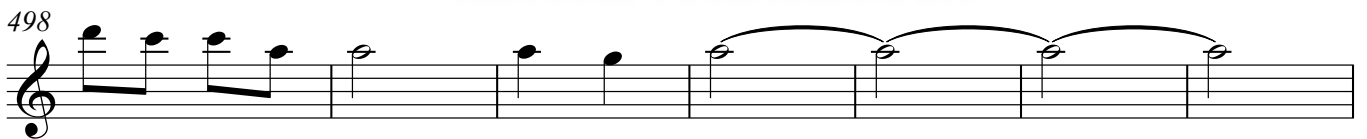
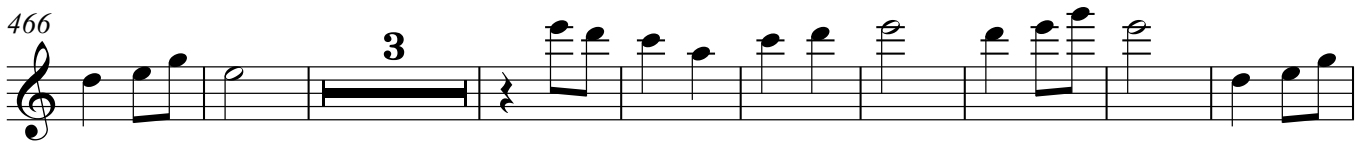

山地印象 II-小提琴独奏

9-9

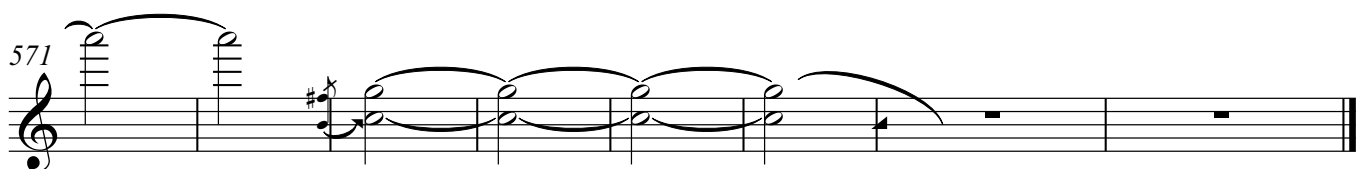
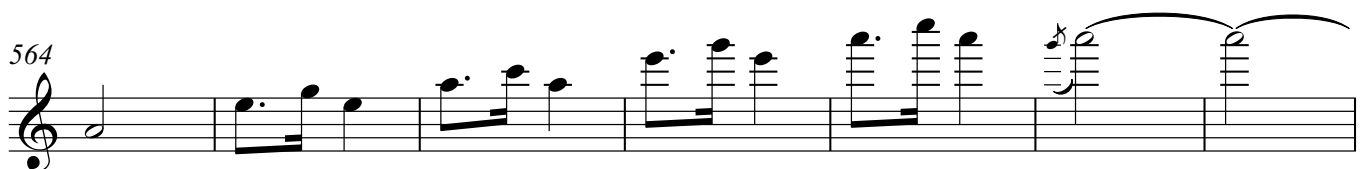
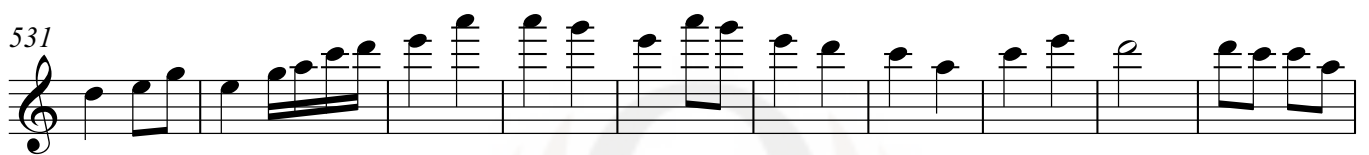
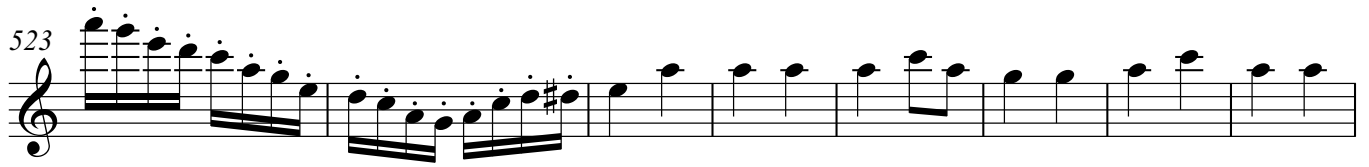

臺灣國樂團 用譜

民國105年本作品由國立傳統藝術中心臺灣國樂團委託編曲